Levenskunst

Bas
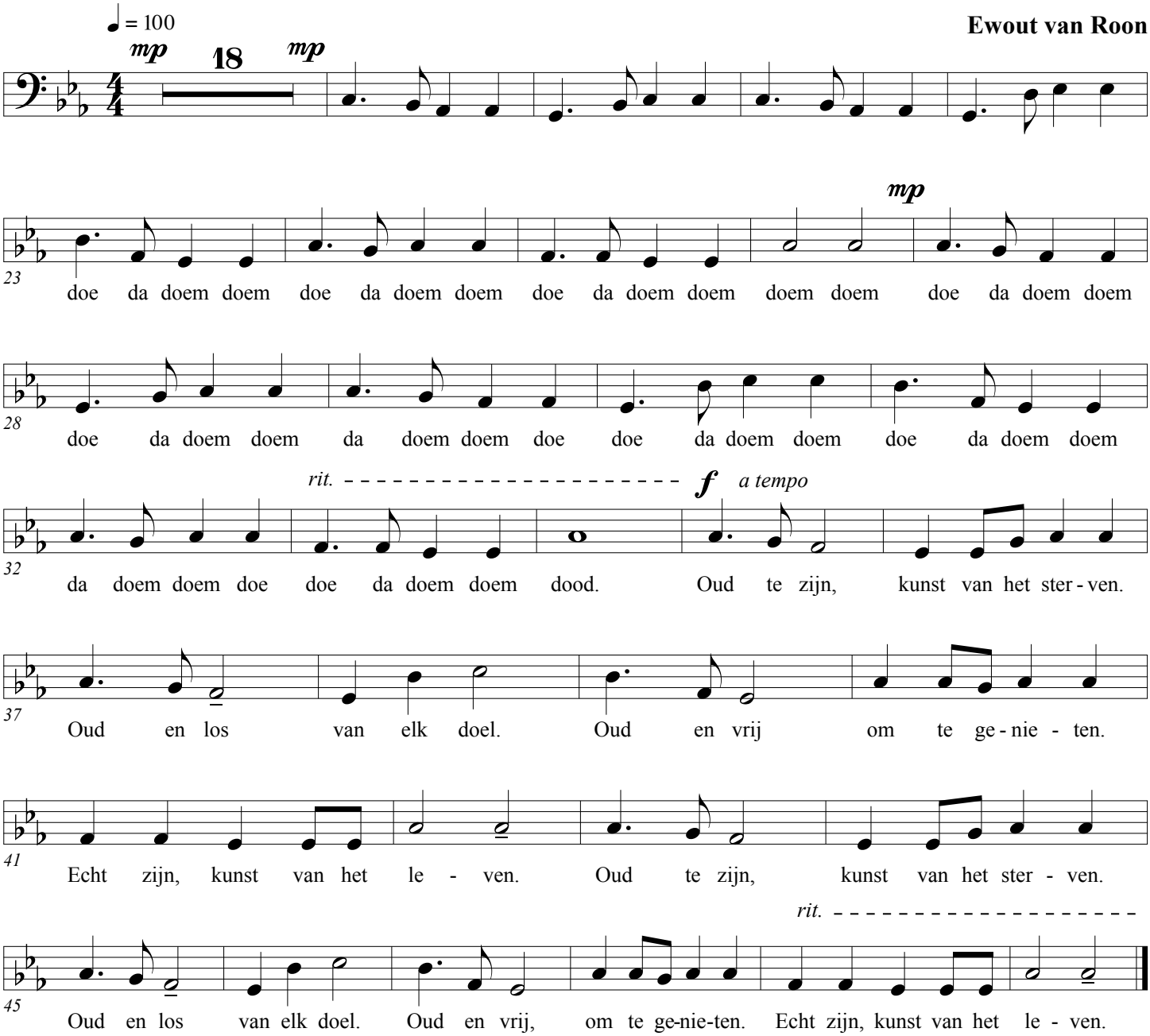
Ewout van Roon